LIVE FIRING SHOW

24 - 26 MARCH
2021

LITHUANIA

LIVE FIRING SHOW

24 - 26 MARCH
2021

LITHUANIA

INTERNATIONAL LIVE FIRING SHOW (LFS) WILL TAKE PLACE IN PABRADE TRAINING AREA NEAR VILNIUS

Live Firing Show is a unique opportunity to give a live demonstration of defense industry capabilities and the latest technologies and innovations to defense planners and decision-makers, future leaders, the military and reserves, as well as to other governmental institutions and partners.

Working with reliable partners the Armed Forces of Lithuania, the Ministry of Defence of Lithuania and the Lithuanian Riflemen's Union organizers present a unique possibility to demonstrate (day and night) various types of weaponry: mortars, machine guns, anti-tank and light infantry weapons, ammunition, UAVs, CAS, sensors, radars and other military equipment and technology in action.

The First Live Firing Show was held in April 2018 and proved to be a very timely and relevant event. It attracted more than 400 visitors from 20 different countries.

For more information please visit: WWW.LIVEFIRINGSHOW.COM
Mob: +370 618 58234, +370 674 31230
E-mail: info@livefiringshow.com

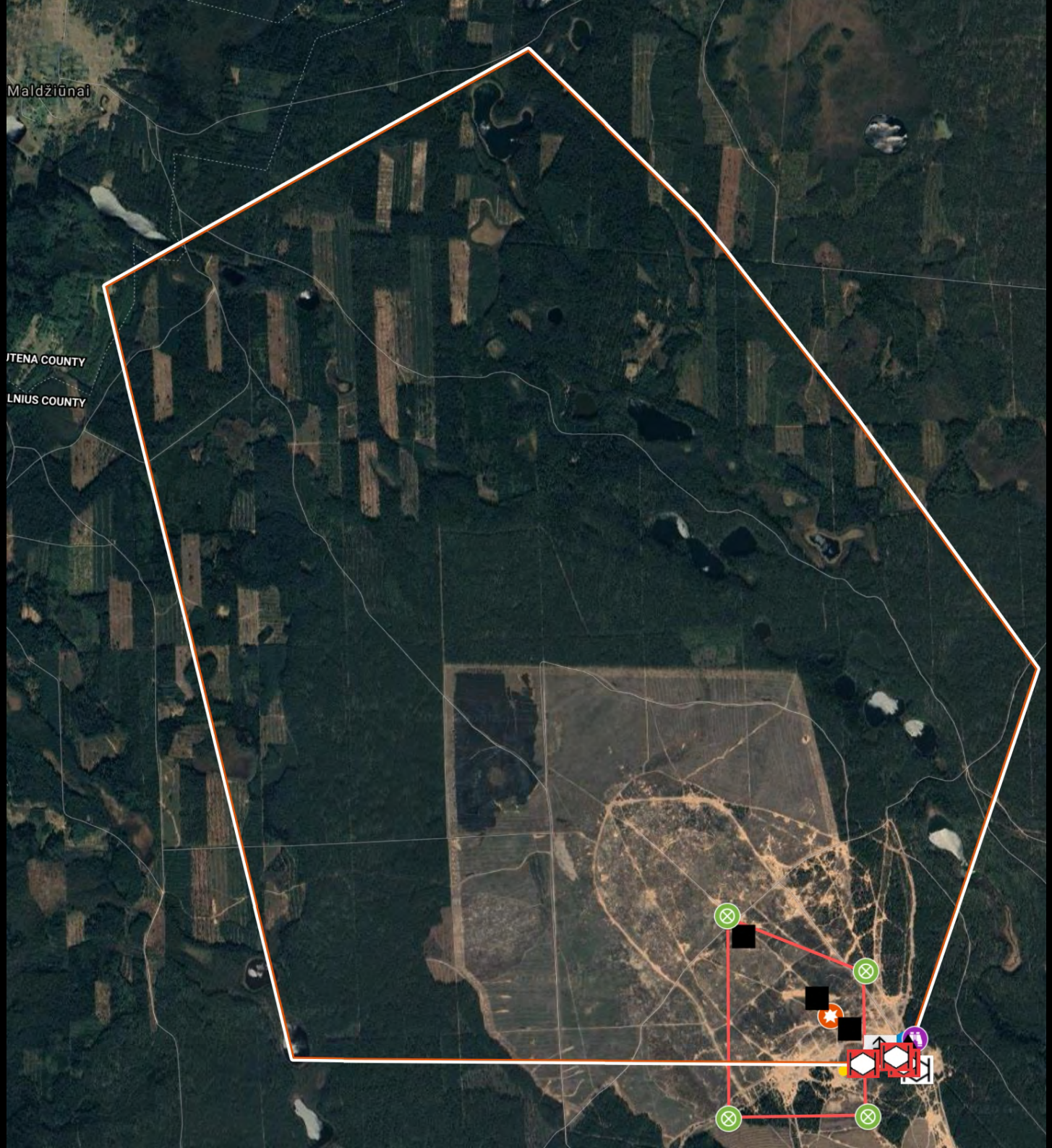
Maldžiūnai
UTENA COUNTY
LNIUS COUNTY

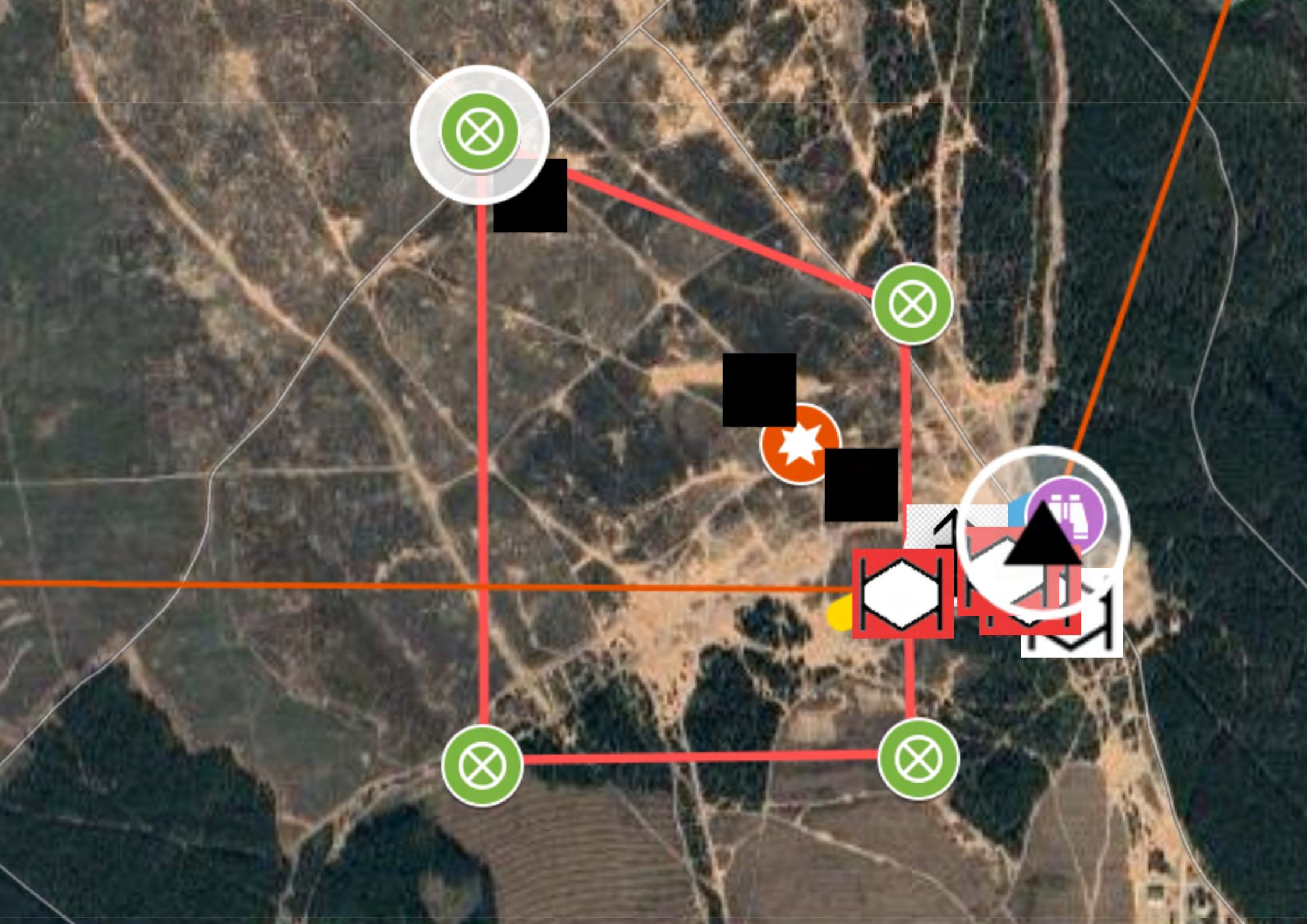

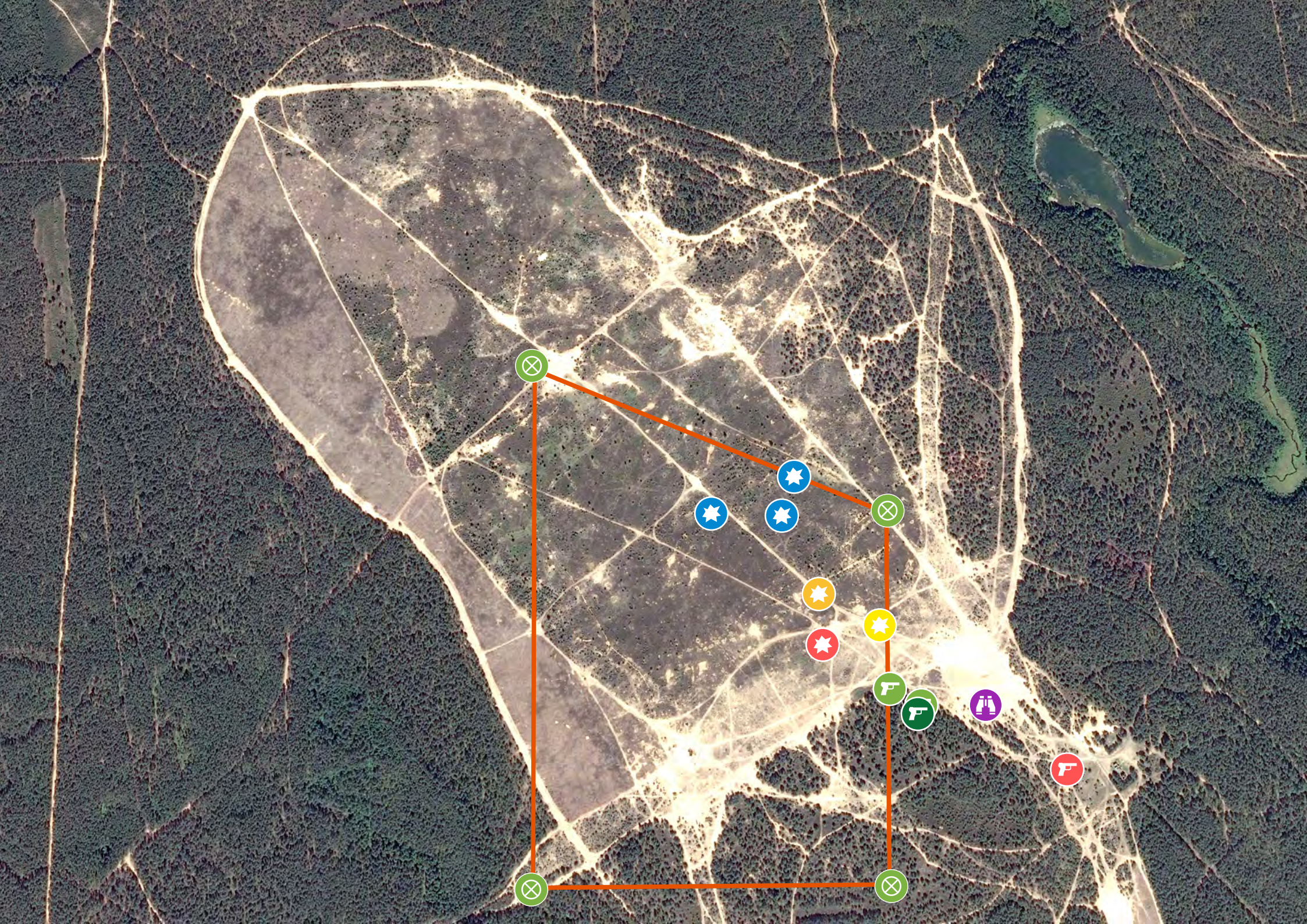

24 MARCH 2021

9^{00} 10^{00} 11^{00} 12^{00} 13^{00} 14^{00} 15^{00} 16^{00} 17^{00}

ALL PARTICIPANTS – PREPARATION, ZEROING, TEST FIRING, TARGETS SET UP.

INTERNATIONAL CONFERENCE „BALTIC MILTECH SUMMIT 2020“, VILNIUS

LIVE FIRING SHOW

25 MARCH 2021

DAY DEMO SHOW

11⁰⁰ 12⁰⁰ 13⁰⁰ 14⁰⁰ 15⁰⁰ 16⁰⁰ 17⁰⁰ 18⁰⁰ 19⁰⁰

SENOP
UAV FACTORY
SAAB
Patria
Nammo
KONGSBERG
AIM
NATO ENERGY SECURITY CENTRE OF EXCELLENCE

LIVE DEMONSTRATION

LUNCH
VISITING OF ENGAGEMENT AREA
•
EFFECTS ON TARGETS OBSERVATION

TOUCH & TRY

PRACTICAL DEMONSTRATION

EXHIBITION

LIVE FIRING SHOW

25 MARCH 2021

NIGHT DEMO SHOW

19^{00}	20^{00}	21^{00}	22^{00}
AIM	SENOP SAAB 45 MIN Patria Nammo KONGSBERG	AIM 40 MIN	UAV FACTORY 20 MIN

LIVE DEMONSTRATION AND
VISITING OF ENGAGEMENT AREA
•
EFFECTS ON TARGETS OBSERVATION

NATO ENERGY SECURITY CENTRE OF EXCELLENCE

PRACTICAL DEMONSTRATION

EXHIBITION

LIVE FIRING SHOW

Nammo

Nammo is an international aerospace and defense company headquartered in Norway. With 2200 employees across more than 30 sites and Offices in 14 countries, the company is one of the world's leading providers of ammunition and rocket engines for both military and civilian customers.

Bakground and Ownership. The company was founded in 1998, based on a merger of three major Nordic defense companies: Celsius AB, Patria Oyj, and Raufoss ASA. Today the Nammo Group's shareholders are the Norwegian Government represented by the Norwegian Ministry of Trade, Industry and Fisheries (50 percent) and the Finnish Defense and Aerospace Group, Patria Oyj (50 percent).

Organization and Core Business. The Nammo Group operates through 6 business units: Commercial Ammunition, Small and Medium Caliber Ammunition, Large Caliber Ammunition, Shoulder Fired Systems, Aerospace Propulsion, Demil, Sea Safety and Services. Its product portfolio includes shoulder-launched munitions systems, military and sports ammunition, rocket motors for military and space applications, and environmentally friendly demilitarization services.

Customer base. 80% of Nammo's business comes from national armed forces and national defense industries in the countries where the organization operates. The remaining portion of the company's business is comprised of commercial sales of services and sports and security products. Of a 2016 revenue of NOK 4.1 billion (USD 490 million), nearly 90% came from sales in Europe and North America.

Saab serves the global market with world-leading products, services and solutions from military defence to civil security. With operations on every continent, Saab continuously develops, adapts and improves new technology to meet customers' changing needs.

Saab has around 15,000 employees. Annual sales amount to around SEK 28 billion, of which we re-invest about 25 per cent in research and development.

KONGSBERG
Kongsberg Defence & Aerospace is Norway's premier supplier of defence and aerospace-related systems.
The portfolio comprises products and systems for command and control, weapons guidance and surveillance, communications solutions and missiles. Kongsberg Defence & Aerospace also makes advanced composites and engineering products for the aircraft and helicopter market.

Patria is an international provider of defence, security and aviation life cycle support services, pilot training and technology solutions.

Patria provides its military and aerospace customers with equipment availability, continuous performance development as well as selected intelligence, surveillance and management system products and services.

Patria's mission is to give our customers confidence in all conditions, and the vision is to be the #1 partner for critical operations.

Patria's key competence areas include cutting-edge armoured wheeled vehicles, mortar systems and related life cycle support services. The armoured wheeled vehicles and mortar systems developed by Patria represent the latest technology in the industry.

www.patria.fi

SENOP

DEFENCE & SECURITY

Senop Oy is a trusted Finnish provider of advanced electro-optical systems and system platforms for safety- and security-critical applications with over 78 years of industry experience. Senop Oy is a wholly-owned subsidiary of Millog and a part of Patria Group.

Company's core business is based on two business areas, Optronics and Integration: Senop Optronics is the largest provider of electro-optical devices, systems and sensors in Nordic countries. Its product range consists of high-performance night vision goggles and night sights, thermal imager systems for vehicles, frame-based hyperspectral cameras, multifunctional observation and surveillance systems and intelligent thermal sights as well as modular sensor cores.

AIM
AIM is a leading supplier of advanced IR detectors and thermal sights. Outstanding e/o performance and minimum size, weight and power meet the requirements of challenging military applications.

UAV Factory Ltd. is one of the world's leading developers of fixed wing composite airframes, subsystems and accesories for small fixed wing unmanned aircraft industry. Aircrafts based on our airframes and subsystems are delivered to over 47 countries. As confirmed by industry analysts, we manufacture the highest performance UAVs in class of up to 25kgs / 55lbs.